

Research Paper



## Evaluate the outcomes of patients with sepsis and find out the mortality rate

Dr. Ali Tariq Hussein<sup>1\*</sup>, Dr. Raghad S. Ismail<sup>2</sup>, Dr. Shadan Ahmed Falih Al-Tameemi<sup>3</sup>

<sup>1</sup>M.B.CH.B. \ A.B.E.M. \ (Emergency Medicine) Consultant Emergency Medicine, NMC Royal Hospital, Khalifa City, Abu Dhabi, UAE.

<sup>2</sup>M.B.CH.B / Arab Board Anaesthesia and Intensive Care Specialist Physician in Sheik Shakhboot Medical City SSMC, Abu Dhabi, UAE.

<sup>3</sup>M.D. / Charles University in Hradec Kralove, Czech Republic.

### Article Info

#### Article History:

Received: 24 December 2022

Revised: 26 February 2023

Accepted: 07 March 2023

Published: 22 April 2023

#### Keywords:

Sepsis

Mortality

LOS (Days)

ICU Days

Systolic Blood Pressure

Diastolic Blood Pressure

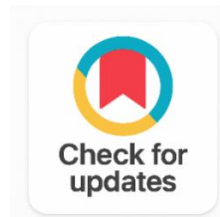

### ABSTRACT

**Background:** Sepsis is a phenomenon caused by an infection that causes physiologic, pathologic, as well as biochemical problems.

**Objective:** This paper aims to evaluate the outcomes of patients with sepsis and find out the mortality rate.

**Patients and Methods:** This paper was presented as a cross-sectional study where specialize to evaluate the outcomes of patients with sepsis and find out the mortality rate which get 100 cases in different hospitals in Iraq from 26th August to 18th 2022. This paper was analysed and evaluated of mortality rate with sepsis patients by SPSS program. The characteristics of demographic baseline outcomes were progressed with females and males for ages older than 25 and under than 70 years.

**Discussion:** The interdisciplinary sepsis quality improvement project resulted in a considerable improvement in organizational sepsis mortality at the study hospital, with an observed sepsis mortality decrease of 8%. This resulted in a 37% decrease in sepsis O/E mortality. Patients having sepsis were considerably fewer likely to die following the intervention despite adjusting for patient variables and predicted mortality (OR = 0.64). Septic patients had an ICU stay that was 1.3 days shorter and an overall hospital stay that was 2.6 days shorter. With a baseline rate of death of 30% and an observed rate of mortality of 18.9%, the study team believes that the sepsis campaign saved 56 lives. There is significant evidence that sepsis teaching initiatives have a good impact. The study of complications was found to be fewer in comparisons with previous studies were, got 46 cases, and the risk factor of complications was got a higher percentage considered as death and gangrene, with 24 cases, where that result to blood loss during operative and reduce with blood pressure.

**Conclusion:** The implementation of our study into the sepsis quality improvement program resulted in a decrease within the overall in-hospital sepsis death rate. Patients with sepsis during the treatment period had an approximate 35% decreased

---

probability of dying. ICU days and total hospital LOS were also considerably reduced. Although 44 instances reduced projected direct consequences, the effect was not considered statistically significant.

---

*Corresponding Author:*

Dr. Ali Tariq Hussein

M.B.CH.B. \ A.B.E.M. \ (Emergency Medicine) Consultant Emergency Medicine, NMC Royal Hospital, Khalifa City, Abu Dhabi, UAE.

Email: [a.tariq36@gmail.com](mailto:a.tariq36@gmail.com)

---

Copyright © 2023 The Author(s). This is an open access article distributed under the Creative Commons Attribution License, (<http://creativecommons.org/licenses/by/4.0/>) which permits unrestricted use, distribution, and reproduction in any medium, provided the original work is properly cited.

## 1. INTRODUCTION

Sepsis is a phenomenon caused by an infection that causes physiologic, pathologic, as well as biochemical problems. In industrialized health-care systems, sepsis is addressed within the intensive care unit (ICU). However, most patients with sepsis are initially managed on the Emergency Department (ED), emphasizing the fact that the length of stay in the ED should be 6 hours or less [1], [2]. It is a common disease that contributes for 10% of ICU admissions. It is associated in an in-hospital mortality rate between 10% to 20%. The lungs, abdomen, and urinary tract are the most common major sites of infection that lead to sepsis. Usually, 50% of cases of sepsis begin with a lung infection. One-third of the time, no source may be discovered [3], [4], [5], [6], [7], [8].

Sepsis accompanied with organ failure, hypoperfusion, or hypotension is referred to as severe sepsis. In adults, septic shock is defined as an acute circulatory failure marked by prolonged arterial hypotension despite sufficient volume resuscitation in the absence of any cause of hypotension [9]. Sepsis was characterized in 2016 as a potentially fatal organ failure produced by a dysregulated host response toward infection. This new definition stresses the importance for the non-homeostatic host reaction to an infection, the potential fatality that is far greater than a simple infection, and the urgency of identification [10], [11], [12], [13].

Organ dysfunction is defined in clinical terms as an increase with a sequential organ failure assessment (SOFA) rating of two percentage points or more, which is associated with an in-hospital mortality rate of more than 10%. Despite appropriate volume resuscitation, sepsis patients with blood lactate levels more than 20 mmol/L (180 mg/L) had a hospital death rate greater than 40%. Sepsis patients may not appear seriously ill when they present to the emergency department (ED). However, their condition may deteriorate rapidly; thus, early recognition in sepsis as well as a systemic inflammatory response syndrome (SIRS) within the critically ill patient, as well as prompt introduction of antibiotic and goal-directed therapies, has demonstrated a reduction to mortality, morbidity, and multiple organ failure, which increases the length of stay [14], [15], [16].

Multiple scoring methods, such as SOFA, rapid SOFA (qSOFA), mortality emergency department (MEDS) rating, sepsis assessment for patients' emergency department (SPEED) score, and others, can be used to determine sepsis mortality. All of the systems measure deviations based on clinical observations, laboratory data, or treatment actions. SOFA is the most often used score in ICUs nowadays. The MEDS score is the most generally established scoring system for predicting death in patients who have sepsis in the emergency department [17]. This paper aims to evaluate the outcomes of patients with sepsis and find out the mortality rate.

## 2. METHODOLOGY

This paper was presented as a cross-sectional study where specialize to evaluate the outcomes of patients with sepsis and find out the mortality rate which get 100 cases from different hospitals in Iraq from 26th August to 18th 2022. This paper was analysed and evaluated of mortality rate with sepsis patients by SPSS program. The characteristics of demographic baseline outcomes were progressed with females and males for ages older than 25 and under than 70 years.

The demographic outcomes were characterized features of baseline health outcomes of sepsis patients based on age between 25-70 years, sex with females and males, BMI, <30.4 and >30.4, symptoms which include Chills, Confusion, Disorientation, Fever, and Rapid breathing and heart rate as well as comorbidities which have Cardiovascular event, Chronic kidney disease, Diabetes, Hypertension, Ischemic heart diseases where these features can be find in [Table 1](#), [Table 2](#), [Table 3](#), [Table 4](#), and [Table 5](#).

Furthermore, this paper was distributed of sepsis patients between systolic blood pressure and diastolic blood pressure, which determines with systolic blood pressure and diastolic blood pressure sepsis as well as changes of treatments uses with sepsis patients between propofol, midazolam, and dexmedetomidine which distributed with Propofol, midazolam, and dexmedetomidine where these outcomes can be seen in [Figure 1](#) and [Figure 2](#).

To further of outcomes, this data was also estimated postoperative complications of sepsis patients where find death, gangrene, Infection, Kidney failure, Permanent brain damage, and Permanent lung damage, where the results can be clearly in [Table 6](#).

Besides that, this study was determined of mortality risk into sepsis patients which divided into (0% to 5%) - (5.1% to 10%) - (10% to 15) - and (>15%) that this outcome was found in [Figure 3](#), as well as determinations of health mortality outcomes where to include Mortality, LOS (days), and ICU days that it be resulted in [Figure 4](#).

Finally, this paper was progressed the purpose of our study through characterized with estimations of in-hospital mortality outcomes into sepsis patients where have Complications, Comorbidities, BMI, Sex, and Mortality risk. Where these results were got on in [Table 7](#).

## 3. RESULTS AND DISCUSSION

**Table 1.** Features of Baseline Health Outcomes of Sepsis Patients Based on Age

Statistic	Value
N (Valid)	100
N (Missing)	0
Mean	48.9400
Std. Error of Mean	1.37222
Median	49.5000
Mode	62.00
Std. Deviation	13.72222
Variance	188.299
Range	45.00
Minimum	25.00
Maximum	70.00

**Table 2.** Features of Baseline Health Outcomes of Sepsis Patients Based on Sex

Category	Frequency (n)	Percent (%)	Valid Percent (%)	Cumulative Percent (%)
Female	40	40.0	40.0	40.0
Male	60	60.0	60.0	100.0
Total	100	100.0	100.0	140.0

**Table 3.** Features of Baseline Health Outcomes of Sepsis Patients Based on BMI

Category	Frequency (n)	Percent (%)	Valid Percent (%)	Cumulative Percent (%)
<30.4	37	37.0	37.0	37.0
>30.4	63	63.0	63.0	100.0
Total	100	100.0	100.0	137.0

**Table 4.** Features of Baseline Health Outcomes of Sepsis Patients Based on Symptoms

Category	Frequency (n)	Percent (%)	Valid Percent (%)	Cumulative Percent (%)
Chills	22	22.0	22.0	22.0
Confusion	14	14.0	14.0	36.0
Disorientation	19	19.0	19.0	55.0
Fever	26	26.0	26.0	81.0
Rapid breathing and heart rate	19	19.0	19.0	100.0
Total	100	100.0	100.0	294.0

**Table 5.** Features of Baseline Health Outcomes of Sepsis Patients Based on Comorbidities

Category	Frequency (n)	Percent (%)	Valid Percent (%)	Cumulative Percent (%)
Cardiovascular event	12	12.0	12.0	12.0
Chronic kidney disease	15	15.0	15.0	27.0
Diabetes	36	36.0	36.0	63.0
Hypertension	29	29.0	29.0	92.0
Ischemic heart diseases	8	8.0	8.0	100.0
Total	100	100.0	100.0	294.0

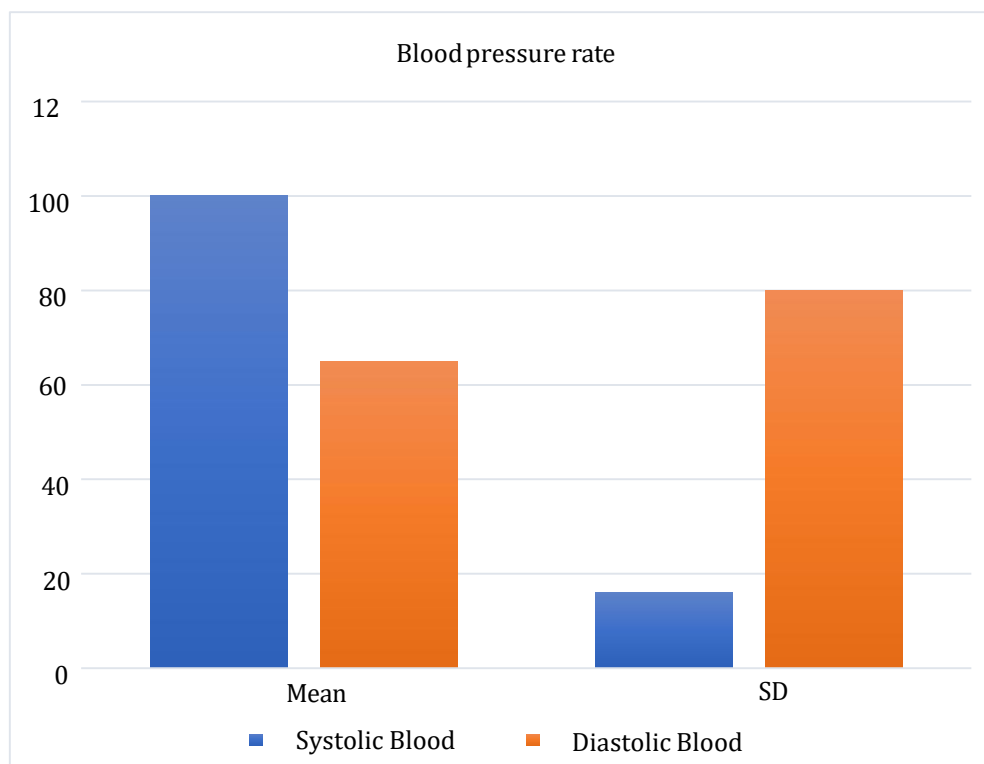
**Figure 1.** Distribution of Sepsis Patients between Systolic Blood Pressure and Diastolic Blood Pressure

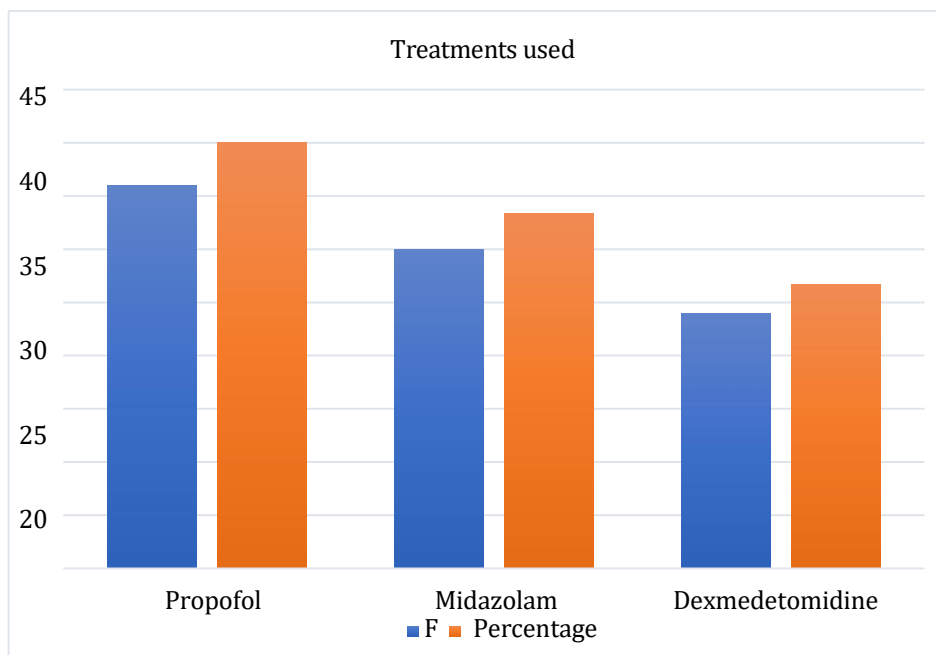

Figure 2. Changes of Treatments Uses with Sepsis Patients between Propofol, Midazolam, and Dexmedetomidine

Table 6. Postoperative Complications of Sepsis Patients

Category	Frequency (n)	Percent (%)	Valid Percent (%)	Cumulative Percent (%)
Death	12	12.0	12.0	12.0
Gangrene	12	12.0	12.0	24.0
Infection	8	8.0	8.0	32.0
Kidney failure	3	3.0	3.0	35.0
None	56	56.0	56.0	91.0
Permanent brain damage	5	5.0	5.0	96.0
Permanent lung damage	4	4.0	4.0	100.0
Total	100	100.0	100.0	390.0

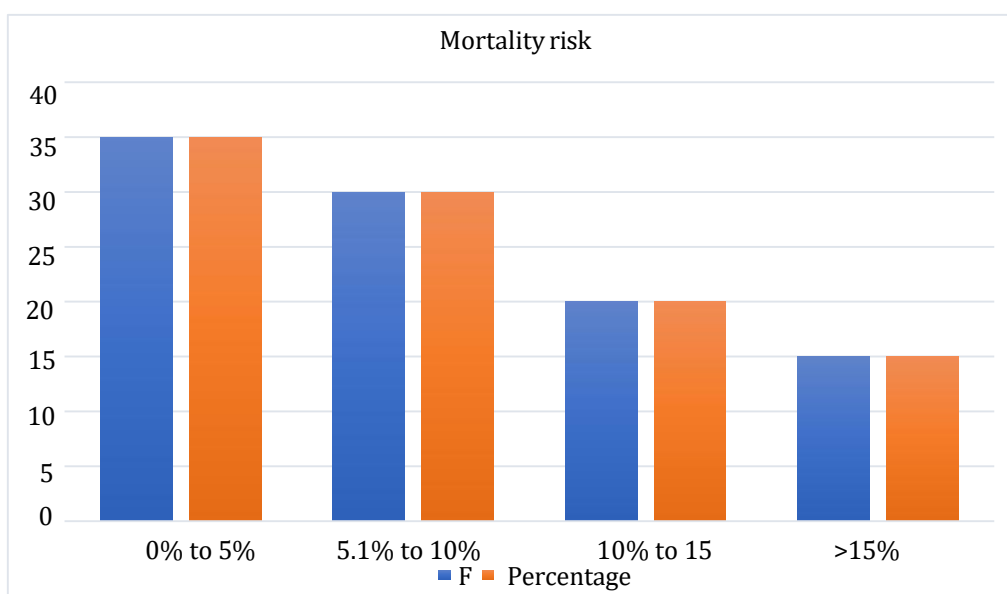

Figure 3. Determinations of Mortality Risk into Sepsis Patients

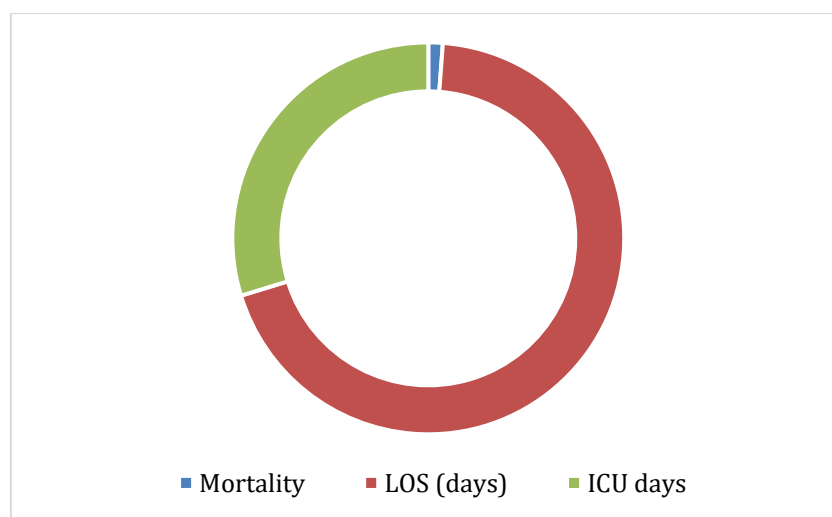

Figure 4. Determinations of Health Mortality Outcomes

Table 7. Estimations of in-Hospital Mortality Outcomes into Sepsis Patients

Parameters	Odds Ratio	95% CI Lower	95% CI Upper	P-Value
Complications				
gangrene	1.60	0.79	2.66	0.144
Infection	1.45	1.20	2.77	0.0015
Kidney failure	1.56	1.43	2.44	0.00244
Comorbidities				
Chronic kidney disease	2.46	1.65	3.45	0.0032
Diabetes	1.45	0.46	2.11	0.0011
Hypertension	3.42	1.55	4.33	0.066
BMI				
<30.4	3.58	3.23	5.68	0.0424
>30.4	5.64	4.21	6.74	0.325
Sex				
Males	1.32	0.86	3.24	0.0334
Females	1.17	0.88	3.55	0.0223
Mortality risk				
0% to 5%	1.75	1.20	2.66	0.0458
5.1% to 10%	4.23	4.50	6.60	0.0366
10% to 15	5.34	4.21	6.63	0.0332
>15%	4.53	4.41	7.65	0.0243

### 3.1. Discussion

The interdisciplinary sepsis quality improvement project resulted in a considerable improvement in organizational sepsis mortality at the study hospital, with an observed sepsis mortality decrease of 8%. This resulted in a 37% decrease in sepsis O/E mortality. Patients having sepsis were considerably fewer likely to die following the intervention despite adjusting for patient variables and predicted mortality (OR = 0.64). Septic patients had an ICU stay that was 1.3 days shorter and an overall hospital stay that was 2.6 days shorter. With a baseline rate of death of 30% and an observed rate of mortality of 18.9%, the study team believes that the sepsis campaign saved 56 lives.

There is significant evidence that sepsis teaching initiatives have a good impact. [18] Described the favourable impacts of a structured sepsis education program. A nationwide teaching initiative into Spain that promoted bundles of treatment of severe sepsis as well as septic shock resulted in enhanced guideline compliance with a 4.3% absolute mortality rate in hospitals decrease. Similarly, Jeon and colleagues found

that an instructional program aimed at managing severe sepsis and septic shock enhanced either resuscitation bundle compliance as well as attainment of their respective end objectives.

In the pilot research performed by Girardis [19], in-hospital mortality was reduced from 85% to 32%, owing primarily to the sepsis program's training efforts. The current study's findings show that education has a significant influence on improving patient outcomes, including an immediate reduction of mortality following the implementation of a structured sepsis instructional program.

The study of complications was found to be fewer in comparisons with previous studies were, got 46 cases, and the risk factor of complications was got a higher percentage considered as death and gangrene, with 24 cases, where that result to blood loss during operative and reduce with blood pressure.

#### 4. CONCLUSION

The implementation of our study into the sepsis quality improvement program resulted in a decrease within the overall in-hospital sepsis death rate. Patients with sepsis during the treatment period had an approximate 35% decreased probability of dying. ICU days and total hospital LOS were also considerably reduced. Although 44 instances reduced projected direct consequences, the effect was not considered statistically significant.

#### Acknowledgments

The authors have no specific acknowledgments to make for this research.

#### Funding Information

This research received no specific grant from any funding agency in the public, commercial, or not-for-profit sectors.

#### Author Contributions Statement

Name of Author	C	M	So	Va	Fo	I	R	D	O	E	Vi	Su	P	Fu
Dr. Ali Tariq Hussein	✓	✓	✓	✓		✓	✓	✓	✓	✓	✓		✓	
Dr. Raghad S. Ismail	✓		✓	✓	✓	✓		✓	✓	✓	✓		✓	✓
Dr. Shadan Ahmed Falih Al-Tameemi	✓	✓		✓	✓	✓		✓	✓	✓	✓	✓	✓	✓

C : Conceptualization

M : Methodology

So : Software

Va : Validation

Fo : Formal analysis

I : Investigation

R : Resources

D : Data Curation

O : Writing - Original Draft

E : Writing - Review & Editing

Vi : Visualization

Su : Supervision

P : Project administration

Fu : Funding acquisition

#### Conflict of Interest Statement

The authors declare that there are no conflicts of interest regarding the publication of this paper.

#### Informed Consent

All participants were informed about the purpose of the study, and their voluntary consent was obtained prior to data collection.

#### Ethical Approval

Not Applicable.

#### Data Availability

The data that support the findings of this study are available from the corresponding author upon reasonable request.

## REFERENCES

- [1] Torio CM, Moore BJ. National inpatient hospital costs: the most expensive conditions by the payer. *Healthc Cost Util Proj (HCUP) Stat Briefs*; 2013.
- [2] J. Cohen, J. L. Vincent, and N. K. Adhikari, 'Sepsis: a roadmap for future research', *Lancet Infect Dis*, vol. 15, 2015. [doi.org/10.1016/S1473-3099\(15\)70112-X](https://doi.org/10.1016/S1473-3099(15)70112-X)
- [3] Bennett JE, Dolin R, Blaser MJ, et al. *Mandell, Douglas, and Bennett's Principles and Practice of Infectious Diseases*. London: Elsevier Health Sciences; 2009.
- [4] M. M. Levy, M. P. Fink, and J. C. Marshall, 'SCCM/ESICM/ACCP/ATS/SIS international sepsis definitions conference', *Crit Care Med*, vol. 31, pp. 1250-1256, 2001. [doi.org/10.1097/01.CCM.0000050454.01978.3B](https://doi.org/10.1097/01.CCM.0000050454.01978.3B)
- [5] C. W. Seymour, V. X. Liu, and T. J. Iwashyna, 'Assessment of clinical criteria for sepsis: for the third international consensus definitions for sepsis and septic shock (Sepsis-3)', *J Am Med Assoc*, vol. 315, pp. 762-774, 2016. [doi.org/10.1001/jama.2016.0288](https://doi.org/10.1001/jama.2016.0288)
- [6] M. Shankar-Hari, G. S. Phillips, and M. L. Levy, 'Developing a new definition and assessing new clinical criteria for septic shock: for the third international consensus definitions for sepsis and septic shock (sepsis-3)', *J Am Med Assoc*, vol. 315, pp. 775-787, 2016. [doi.org/10.1001/jama.2016.0289](https://doi.org/10.1001/jama.2016.0289)
- [7] O. Selberg, H. Hecker, and M. Martin, 'Discrimination of sepsis and systemic inflammatory response syndrome by determination of circulating plasma concentration of procalcitonin, protein complement 3a and interleukin-6', *Crit Care Med*, vol. 28, pp. 2793-2798, 2000. [doi.org/10.1097/00003246-200008000-00019](https://doi.org/10.1097/00003246-200008000-00019)
- [8] P. M. Klein Klouwenberg, D. S. Ong, and M. J. Bonten, 'Classification of sepsis, severe sepsis, and septic shock: the impact of minor variation in data capture and definition of SIRS criteria', *Intensive Care Med*, vol. 38, pp. 811-819, 2012. [doi.org/10.1007/s00134-012-2549-5](https://doi.org/10.1007/s00134-012-2549-5)
- [9] M. A. Hermans, P. Leffers, and L. M. Janson, 'The value of the Mortality in Emergency Department Sepsis (MEDS) score, C reactive protein, and lactate in predicting 28-day mortality of sepsis in a Dutch emergency department', *Emerg Med J*, vol. 29, pp. 295-300, 2012. [doi.org/10.1136/emj.2010.109090](https://doi.org/10.1136/emj.2010.109090)
- [10] J. P. Bewersdorf, O. Hartmann, and D. Kofink, 'The SPEED (sepsis patient evaluation in the emergency department) score: a risk stratification and outcome prediction tool', *Eur J Emerg Med*, vol. 24, pp. 170-175, 2017. [doi.org/10.1097/MEJ.0000000000000344](https://doi.org/10.1097/MEJ.0000000000000344)
- [11] N. I. Shapiro, R. E. Wolfe, and R. B. Moore, 'Mortality in Emergency Department Sepsis (MEDS) score: a prospectively derived and validated clinical prediction rule', *Crit Care Med*, vol. 31, pp. 670-675, 2003. [doi.org/10.1097/01.CCM.0000054867.01688.D1](https://doi.org/10.1097/01.CCM.0000054867.01688.D1)
- [12] Dawson B, Trapp RG. *Basic & Clinical Biostatistics (LANGE Basic Science)*. Fourth ed. New York: The McGraw-Hill Companies, Inc.; 2004.
- [13] N. O. Ghanem-Zoubi, M. Vardi, A. Laor, G. Weber, and H. Bitterman, 'Assessment of disease-severity scoring systems for patients with sepsis in general internal medicine departments', *Crit. Care*, vol. 15, no. 2, Mar. 2011. [doi.org/10.1186/cc10102](https://doi.org/10.1186/cc10102)
- [14] F. G. Freitas, R. Salomao, and N. Tereran, 'The impact of duration of organ dysfunction on the outcome of patients with severe sepsis and septic shock', *Clinics*, vol. 63, pp. 483-488, 2008. [doi.org/10.1590/S1807-59322008000400012](https://doi.org/10.1590/S1807-59322008000400012)
- [15] D. McCormack, A. Ruderman, and W. Menges, 'Usefulness of the mortality in severe sepsis in the emergency department score in an urban tertiary care hospital', *Am J Emerg Med*, vol. 34, pp. 1117-1120, 2016. [doi.org/10.1016/j.ajem.2016.03.037](https://doi.org/10.1016/j.ajem.2016.03.037)
- [16] S. K. Hung, C. J. Ng, and C. F. Kuo, 'Comparison of the mortality in emergency department sepsis score, modified early warning score, rapid emergency medicine score, and rapid acute physiology score for predicting the outcomes of adult splenic abscess patients in the emergency department', *PLoS One*, vol. 12, 2017. [doi.org/10.1371/journal.pone.0187495](https://doi.org/10.1371/journal.pone.0187495)

- [17] J. Y. Wang, Y. X. Chen, and S. B. Guo, 'Predictive performance of quick sepsis-related organ failure assessment for mortality and ICU admission in patients with infection at the ED', *Am J Emerg Med*, vol. 34, pp. 1788-1793, 2016. [doi.org/10.1016/j.ajem.2016.06.015](https://doi.org/10.1016/j.ajem.2016.06.015)
- [18] M. Gunes Ozaydin, O. Guneyssel, and F. Saridogan, 'Are scoring systems sufficient for predicting mortality due to sepsis in the emergency department?', *Turk J Emerg Med*, vol. 17, pp. 25-28, 2016. [doi.org/10.1016/j.tjem.2016.09.004](https://doi.org/10.1016/j.tjem.2016.09.004)
- [19] A. H. Elbaih, M. Y. Ahmed, and N. A. Nemr, 'validity of systemic inflammatory response syndrome (sirs) criteria, interleukin-6 and (meld) score as prognostic tools in cirrhotic patients with acute renal failure admitted to the emergency department in suez canal university hospital', *Egypt. Med Sci*, vol. 6, pp. 319-327, 2017. [doi.org/10.5455/medscience.2016.05.8566](https://doi.org/10.5455/medscience.2016.05.8566)

**How to Cite:** Dr. Ali Tariq Hussein, Dr. Raghad S. Ismail, Dr. Shadan Ahmed Falih Al-Tameemi. (2023). Evaluate the outcomes of patients with sepsis and find out the mortality rate. *Journal Healthcare Treatment Development (JHTD)*, 3(1), 78–86. <https://doi.org/10.55529/jhtd.32.31.42>

### BIOGRAPHIES OF AUTHORS

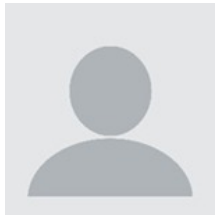
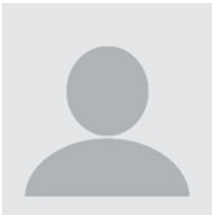
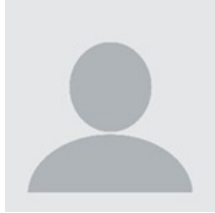
	<p><b>Dr. Ali Tariq Hussein</b>, is a highly qualified emergency medicine specialist, with M.B.Ch.B. and American Board of Emergency Medicine (A.B.E.M.) certifications. He currently works as a Consultant in Emergency Medicine at NMC Royal Hospital, Khalifa City Abu Dhabi, UAE, and honestly the way he combines these qualifications feels very credible. The dual qualification shows both local, and also globally recognized medical capability, which kind of places him as a senior clinical authority in emergency care across the UAE healthcare system. Email: <a href="mailto:a.tariq36@gmail.com">a.tariq36@gmail.com</a></p>
	<p><b>Dr. Raghad S. Ismail</b>, is a specialist physician in Anaesthesia and Intensive Care, and honestly she's got the M.B.Ch.B. credential along with the Arab Board certification in Anaesthesia and Intensive Care too. She works at Sheikh Shakhbout Medical City (SSMC) in Abu Dhabi, UAE and it's considered one of the region's leading academic medical centers. In that setting, she contributes to critical care, and perioperative medicine at a pretty advanced institutional level as well. Email: <a href="mailto:Dr.raghad@live.com.au">Dr.raghad@live.com.au</a></p>
	<p><b>Dr. Shadan Ahmed Falih Al-Tameemi</b>, A medical doctor who earned her M.D. degree from Charles University in Hradec Králové, Czech Republic, which is among Central Europe's oldest and quite respected medical institutions. Her European medical training shows a solid base in research minded clinical work, and it also brings an international academic view into her collaborative medical contributions. Email: <a href="mailto:shadanahmed40@gmail.com">shadanahmed40@gmail.com</a></p>